

PART LAYOUT plan of AGASTHEESWAR NAGAR
 SHOWING LOCATION OF PLOT NO 9B IN
 SYNOS 114/2 & 3 at Polichalur village
 Saiduqat Taluk
 1:500



Planning Permission No. A/1909/18
APPROVED
 Subject to the conditions in
 the plan.
 No. A/19522/18 dated 31/9/07
31/12/18
 FOR MEMBER SECRETARY
 MADRAS METROPOLITAN
 DEVELOPMENT AUTHORITY

SITE PLAN 1:240

PLOT AREA = 260 M²
 PLINTH = 594 SQM.

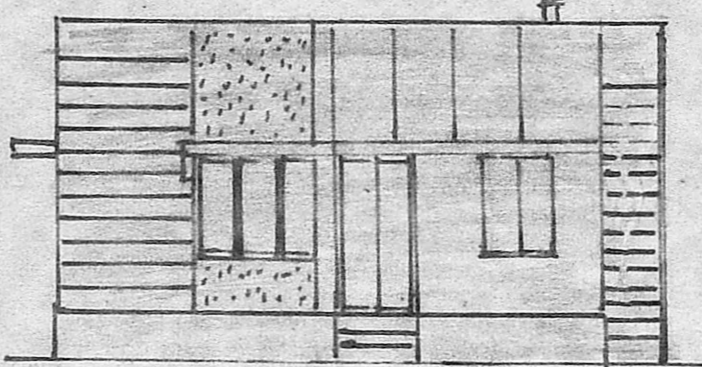

ELEVATION

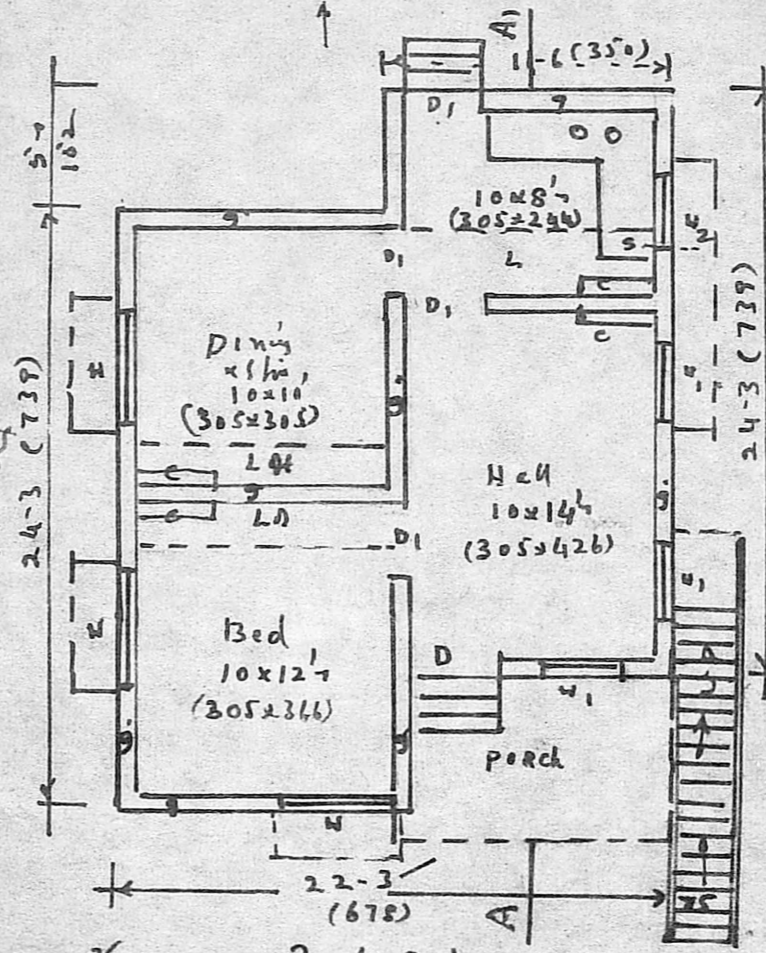

PLAN 1:100

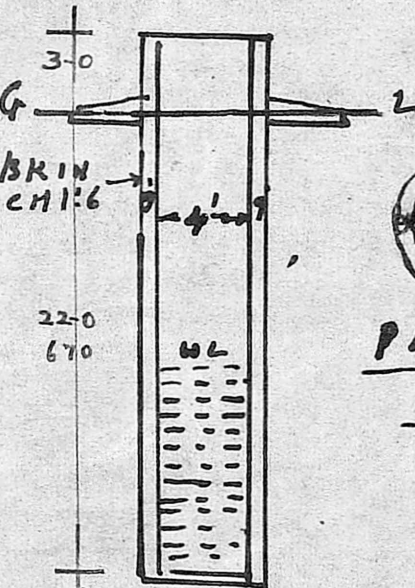
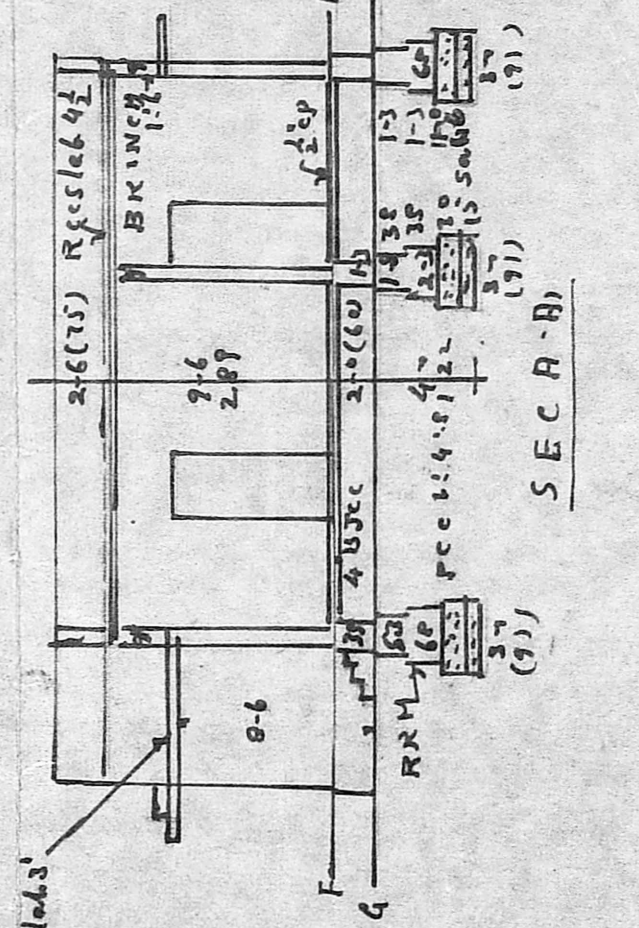
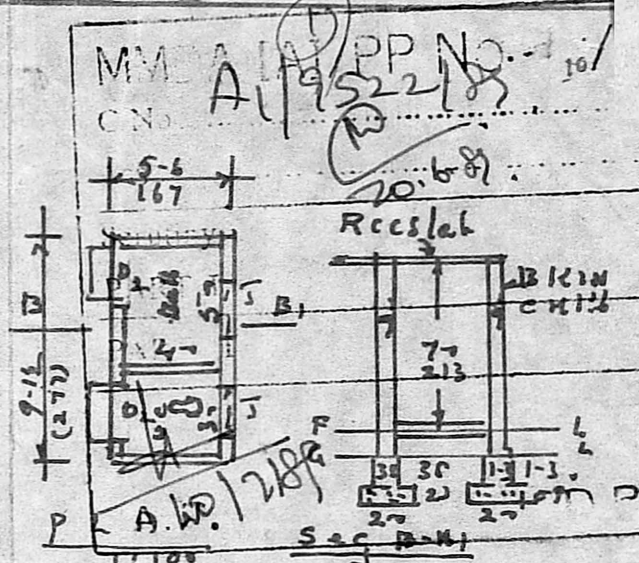

PLAN OF Well

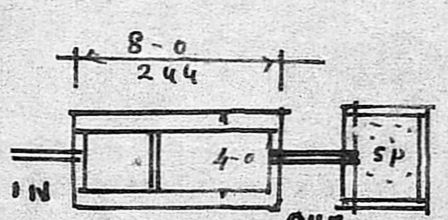

PLAN OF Septic tank

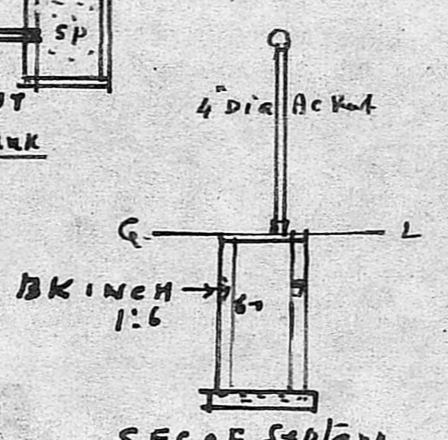

SEC OF Septic tank

Reference:

- D = DOOR 1-00 x 198
- D₁ = 91 x 198
- D₂ = 75 x 183
- W = WINDOW 15'2 x 137
- W₁ = 91 x 137
- W₂ = 91 x 91
- J = RECT 75 x 45
- C = CUPBOARD 106 x 198

PLAN OF DWELLING HOUSE FOR M. N. STALIN MANI

IN PLOT NO 9-B Agastheeswar Nagar, SyNo 114/2, 3 OF
 POLICHALUR VILLAGE

SPECIFICATIONS:-
 AS SHOWN IN SEC A-A & B-B,
 RECONSTRUCTION 1:2:4 USING 6-890 STEEL.
 WOOD USED = BEST C.O.
 PLASTERING WALL INCH 1:5 (1/2")
 " FLOOR 1:4 (1/2")
 " CEILING 1:3 (1/2")

Scale 1:100
 Column wash up paint; 3 coats
 STAIN 75 x 17 x 25
 L-V-P

N. Stalin Mani
 Owner.

S. A. Antonisamy
S. A. ANTONISAMY,
 CIVIL ENGINEER &
 Licensed Surveyor - Class-II
 CORPORATION OF MADRAS
 License No. 225
 Licensed Surveyor